

KEY

- **PROPOSED
NO WAITING AT ANY TIME**
- PROPOSED PARKING BAY
MONDAY - SATURDAY 08.00-18.30
EXCLUDING BANK HOLIDAYS
PAY AND DISPLAY
1hr NO RETURN WITHIN 2hrs**
- EXISTING WAITING AND
PARKING RESTRICTIONS**

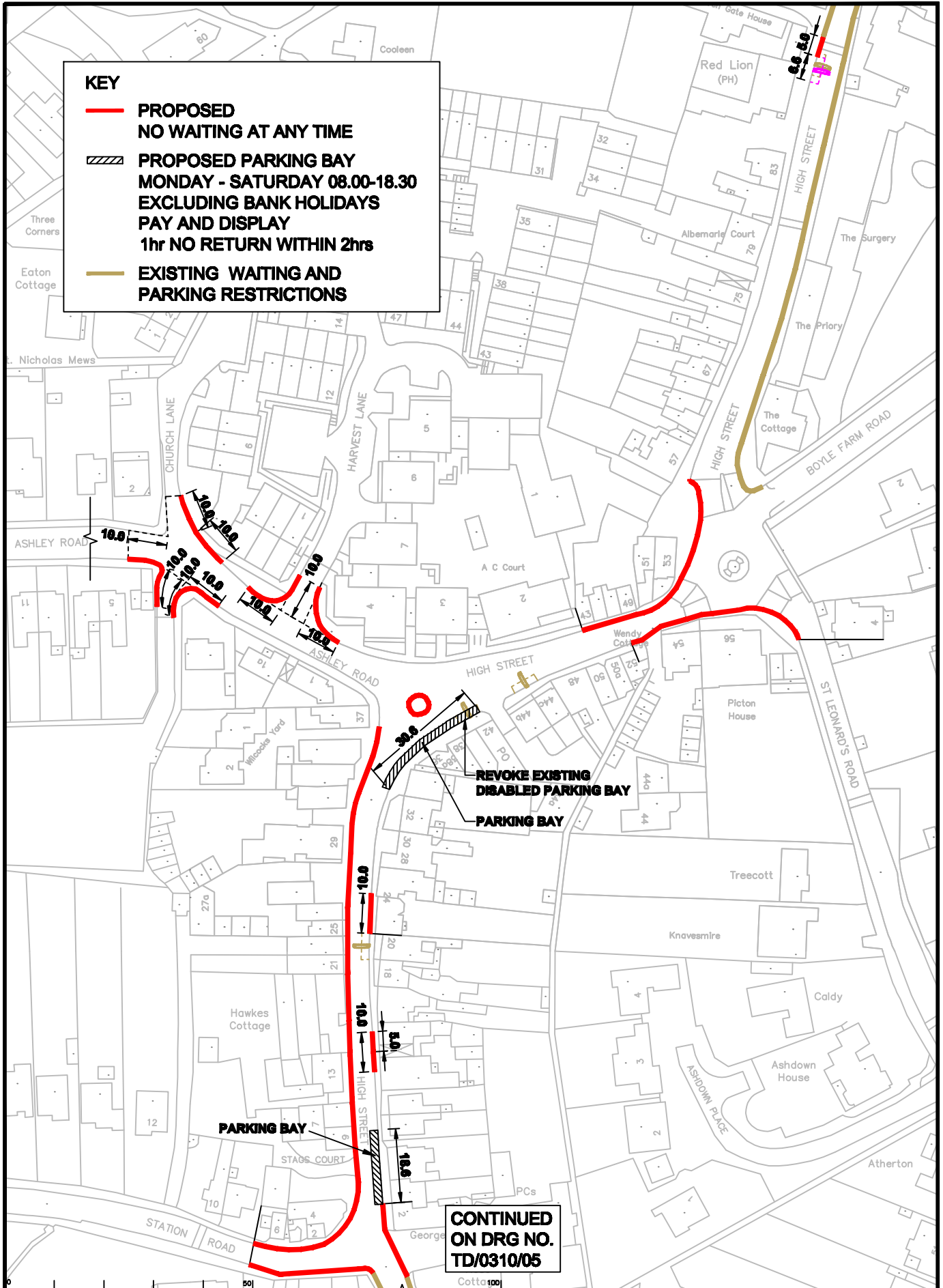

**CONTINUED
ON DRG NO.
TD/0310/05**

| Rev | Description | Dwn | Sig | Date | Chkd | Sig | Date | Appr | Sig | Date |
|-----|-------------|-----|-----|-------|------|-----|-------|------|-----|-------|
| 1 | PROPOSED | | | 12/10 | JP | | 12/10 | JP | | 12/10 |

| Checked by | Date | Checked by | Date |
|------------|-------|------------|-------|
| CAH | 12/10 | CAH | 12/10 |
| JP | 12/10 | JP | 12/10 |
| RH | 12/10 | RH | 12/10 |

**THAMES DITTON, ELMBRIDGE PARKING REVIEW
2010 PROPOSED RESTRICTIONS**
HIGH STREET, ASHLEY ROAD, CHURCH LANE
HARVEST LANE, ST LEONARD'S ROAD

SURREY COUNTY COUNCIL
Surrey Highways

Project No: 3282/ELM
Contract No:
Drawing No: TD/0310/01
Revision: A

PRESENTATION